

PROPOSED CONSTRUCTION OF A RESIDENTIAL BUILDING IN PLOT NO 7, SUBRAMANIYA BHARATHI STREET, BALAJI NAGAR, S.NO.46/3 OF ANAGAPUTTUR, SAIDAPET TALUK.

SCALE 1:100 (1"=8'-0")

AREA STATEMENT

PLOT AREA 2472.75 SFT / 229 M<sup>2</sup>  
 G.F. AREA 1152.00 SFT / 107.02 M<sup>2</sup>  
 F.F. AREA 225.75 SFT / 20.97 M<sup>2</sup>  
 PLOT COVERAGE 46.58 %

**SPECIFICATIONS**

- FOUNDATION IN RCC COLUMN FOOTING & BRICK FOOTING OVER SAND FILLING & PCC 1:4:8
- B.W IN CM 1:6
- PLASTERING CM 1:4
- ALL RCC WORKS ARE IN SUITABLE REINFORCEMENTS

**JOINERY**

- D DOOR 3'-3" X 7'-0"
- D1 DOOR 3'-9" X 7'-0"
- D2 DOOR 2'-6" X 7'-0"
- W WINDOW 5'-0" X 4'-6"
- V VENTILATOR 3'-0" X 1'-6"

**REFERENCE**

- PROPOSAL
- ROAD
- BOUNDARY

**OWNER**

B. Subi Devi

R. MOHAN RAO, D.C.E.,  
 LICENSED SURVEYOR,  
 CORPORATION OF MADRAS,  
 REG. NO 14  
 OFFICE: 15 MADLEY ROAD,  
 T. NAGAR, MADRAS - 17

**LICENSED SURVEYOR**

PREPARED BY  
**JPR PLANNERS,**  
 ENGINEERS & INTERIOR DESIGNERS  
 101, ARCOT ROAD,  
 VALASARAVAKKAM,  
 MADRAS 67.  
 P.P. 4627580

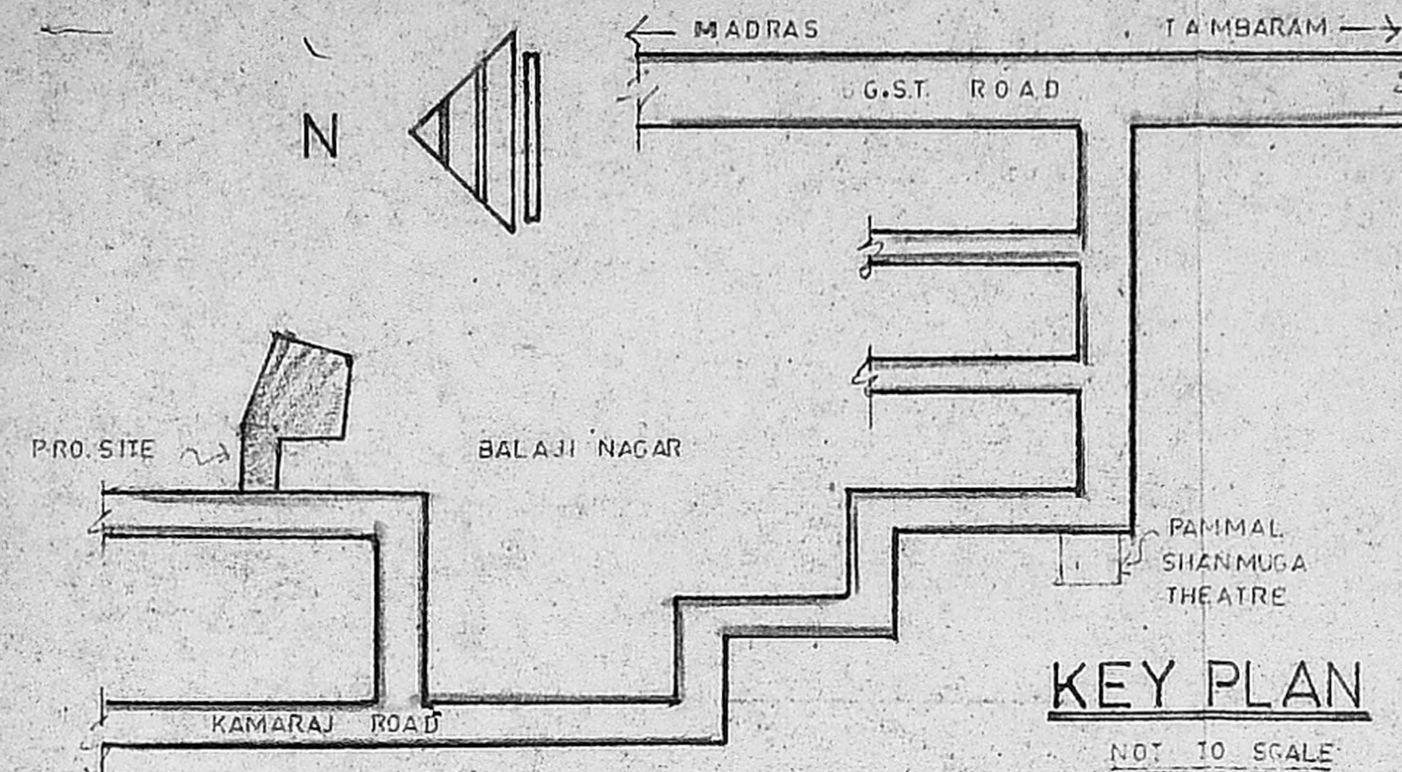

**KEY PLAN**

NOT TO SCALE

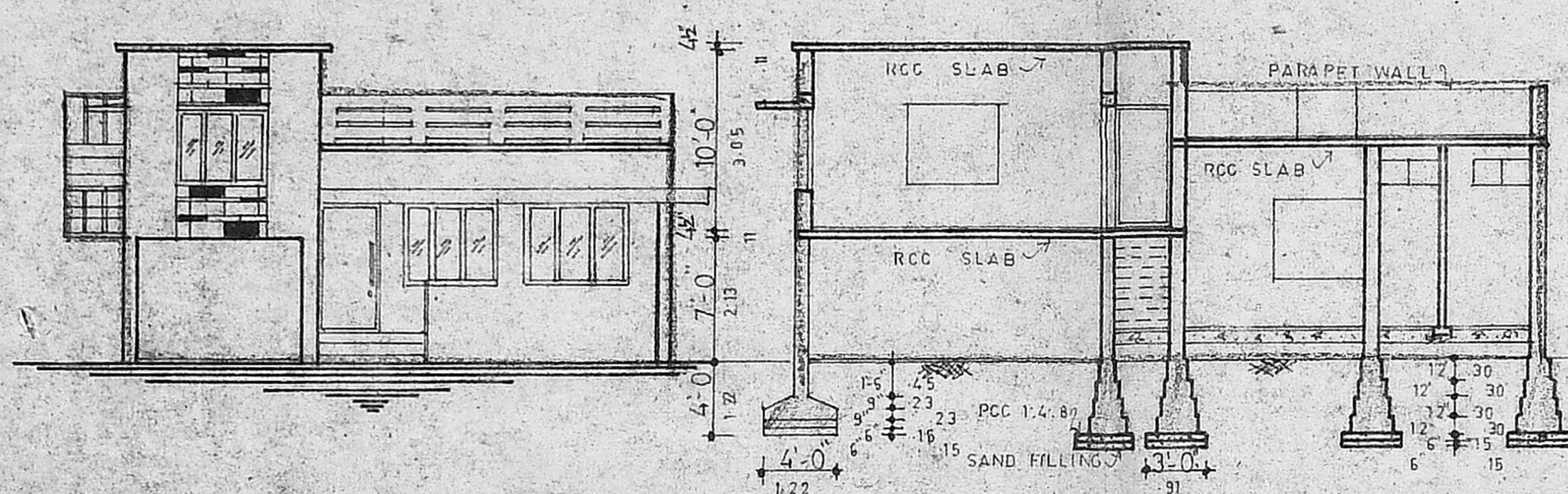

**ELEVATION**

**SECTION ON AB**

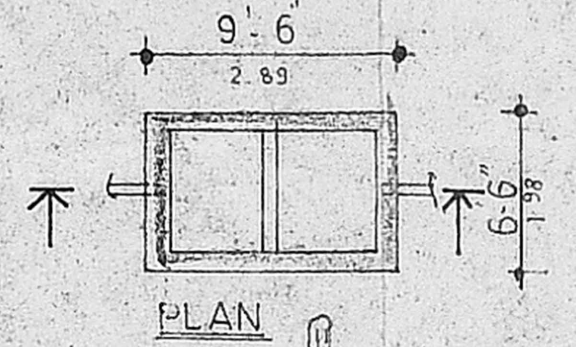

**PLAN**

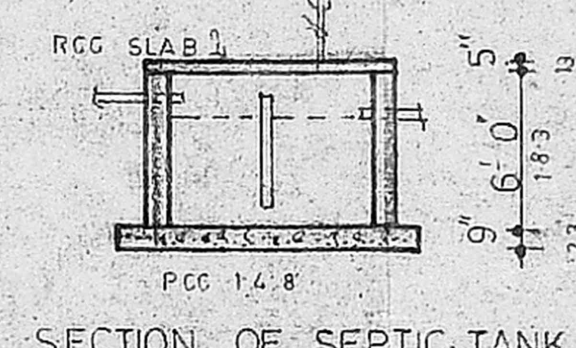

**SECTION OF SEPTIC TANK**

Planning Permit No. A/226/92  
**APPROVED**  
 SUBJECT TO THE CONDITIONS IN THIS ORDER.  
 No. A/374/92 Date: 22/7/92  
 FOR MEMBER SECRETARY  
 MADRAS METROPOLITAN  
 DEVELOPMENT AUTHORITY  
 MADRAS 600008

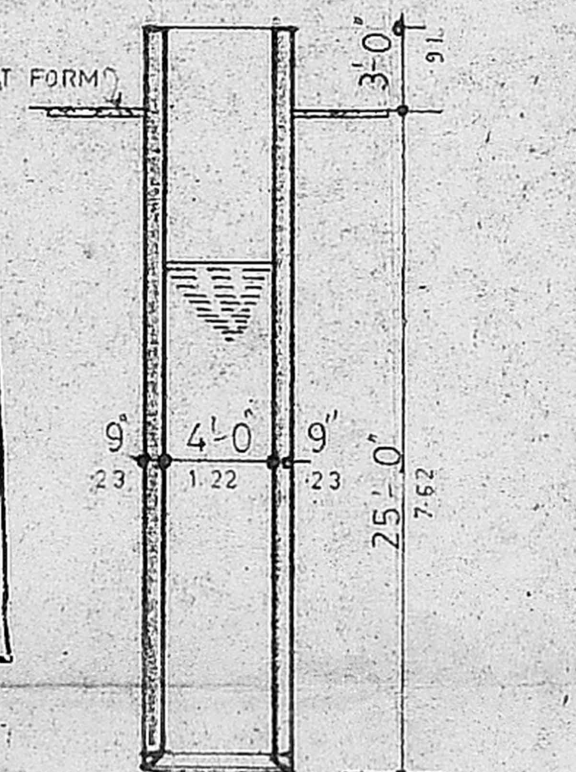

**DETAIL OF WELL**

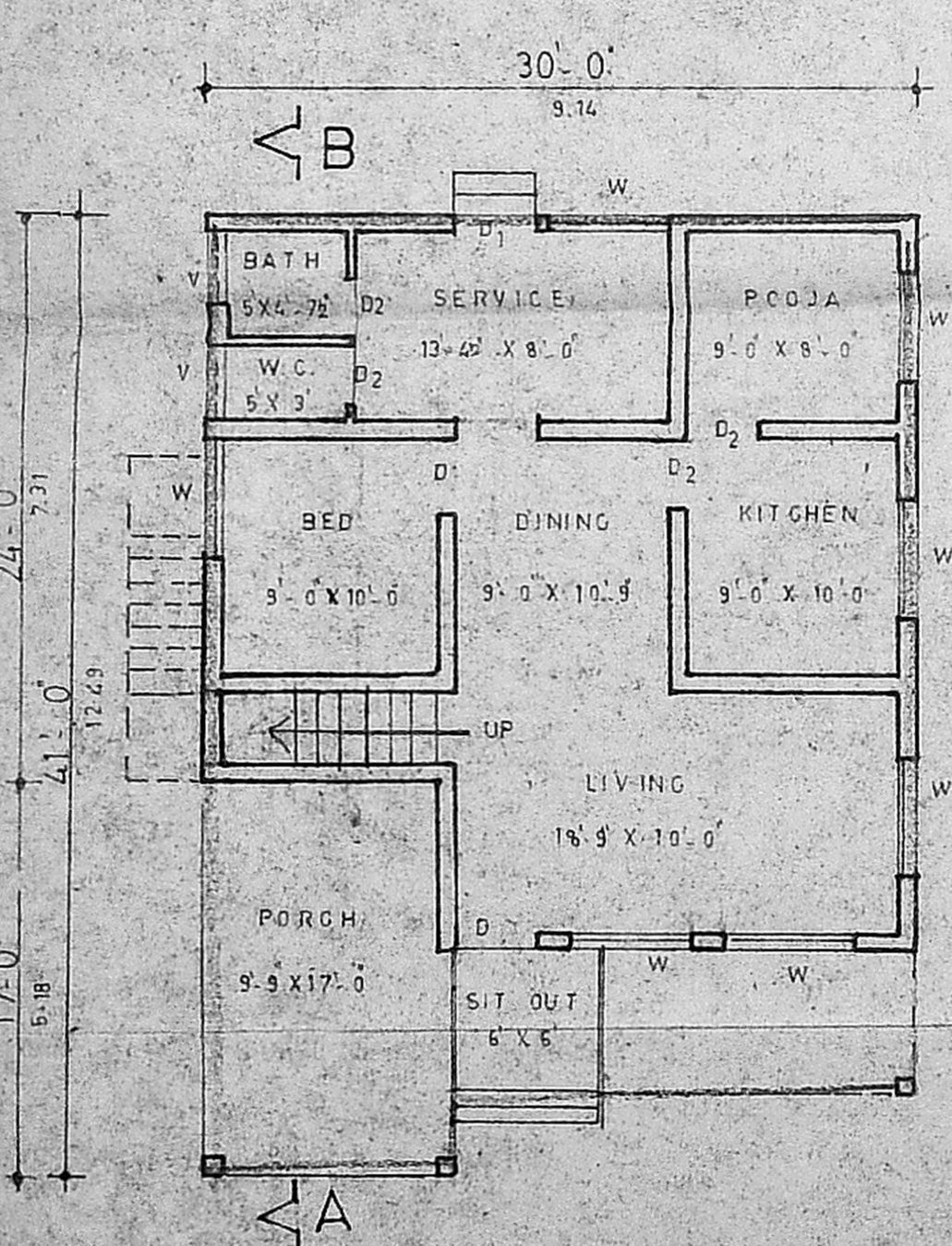

**G.F. PLAN**

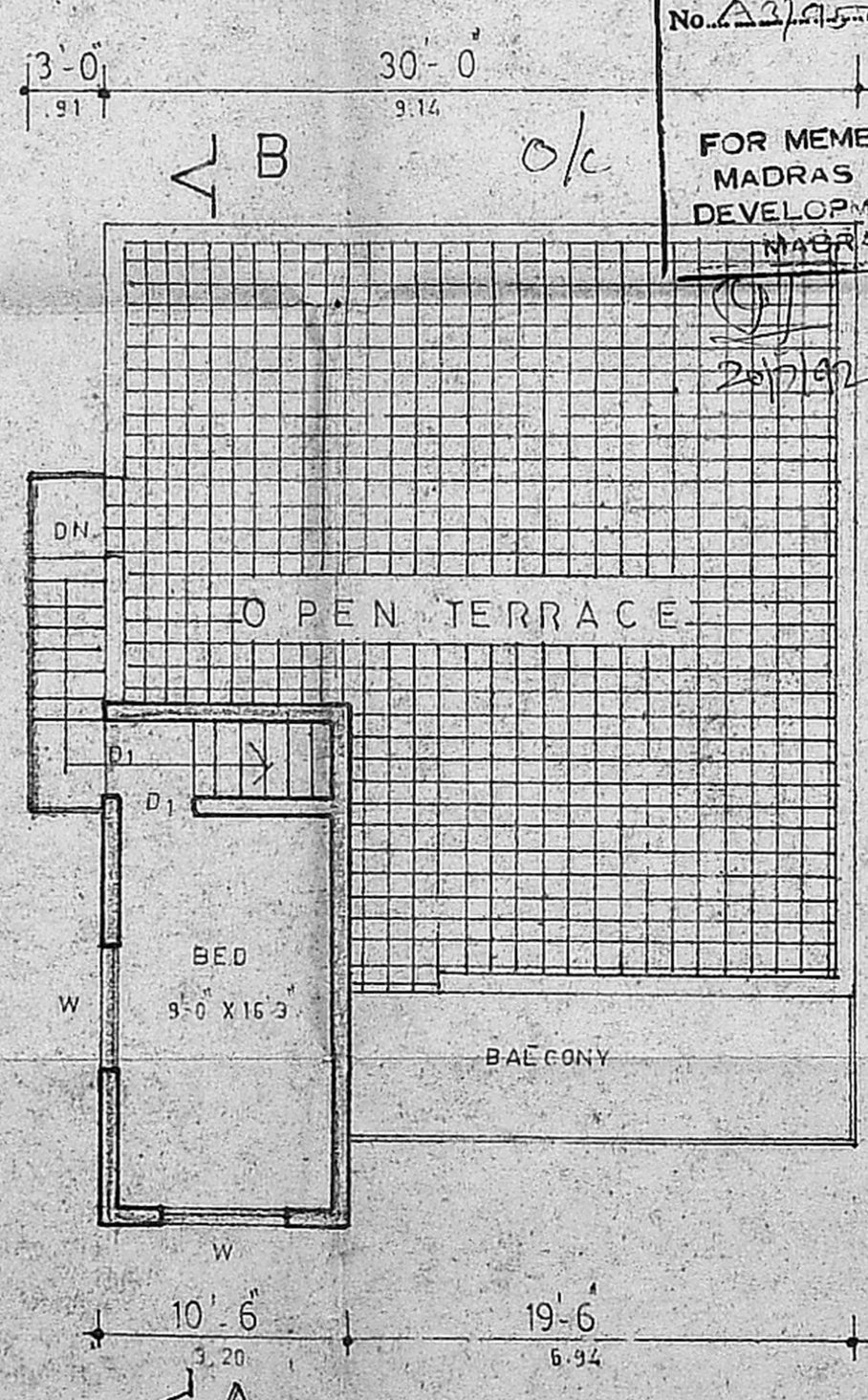

**F.F. PLAN**

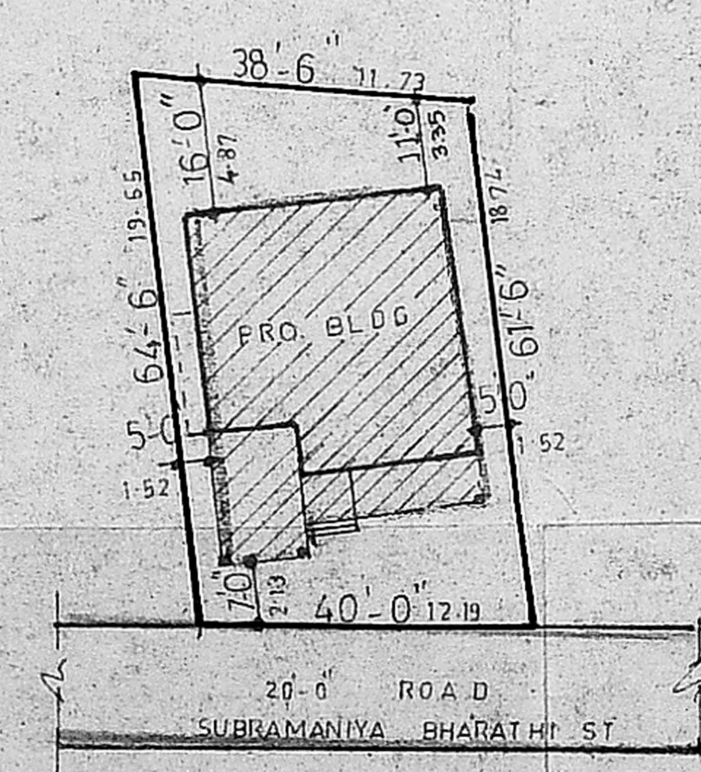

**SITE PLAN**

SCALE 1:300